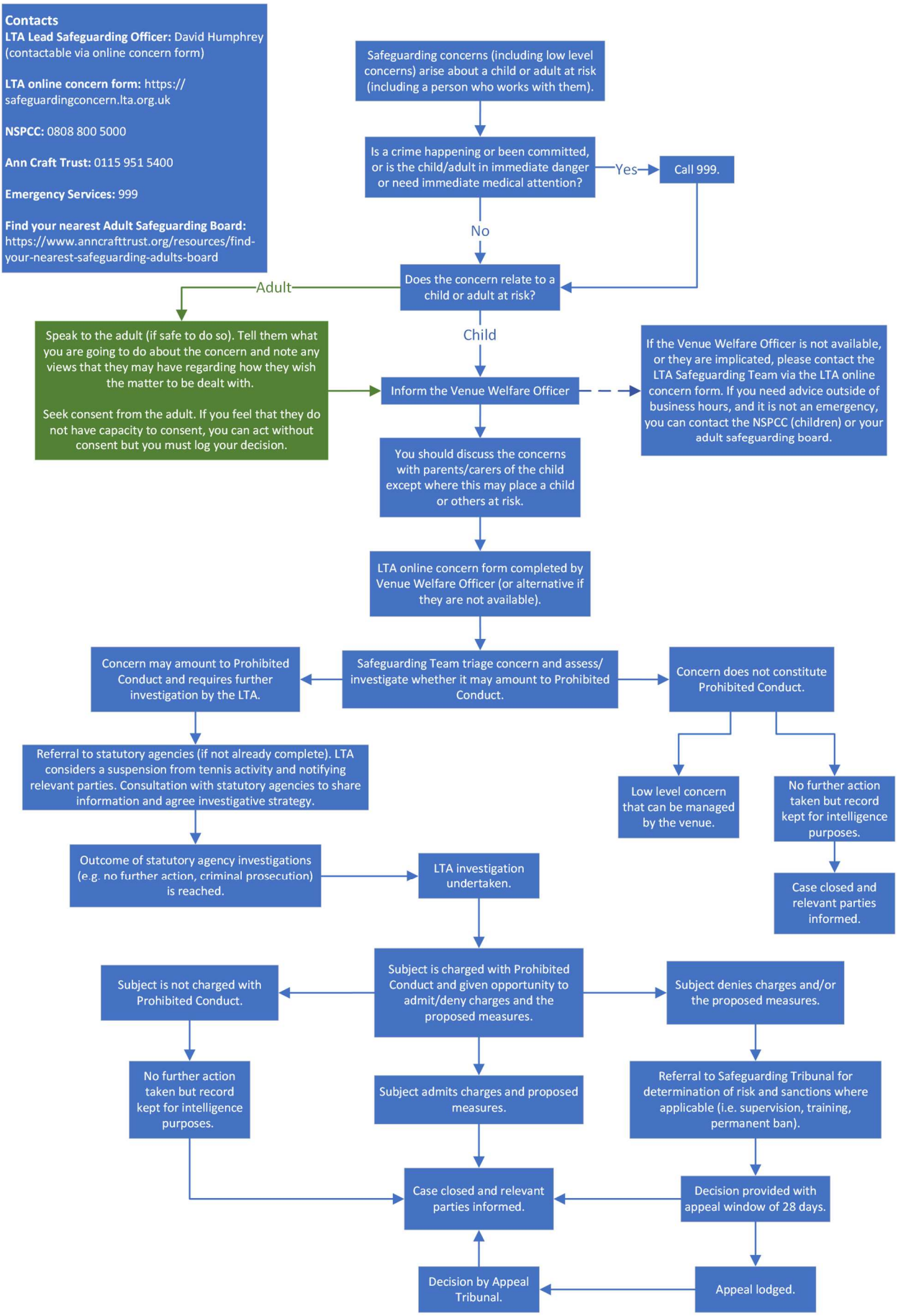REPORTING A SAFEGUARDING CONCERN THAT OCCURS WITHIN TENNIS